

GSAK für Fortgeschrittene



Michael Zielinski



Arc/Poly Filter

- Caches along the Route
- Aufgabe: Zeige mir alle Caches die maximal 1 km neben der A1 liegen, ohne schweres Terrain
- die Caches müssen schon in GSAK enthalten sein

Karten Wegpunkte
Routen(1) Tracks

Name ▲	Lär
Gröpelingen bis ...	27.7

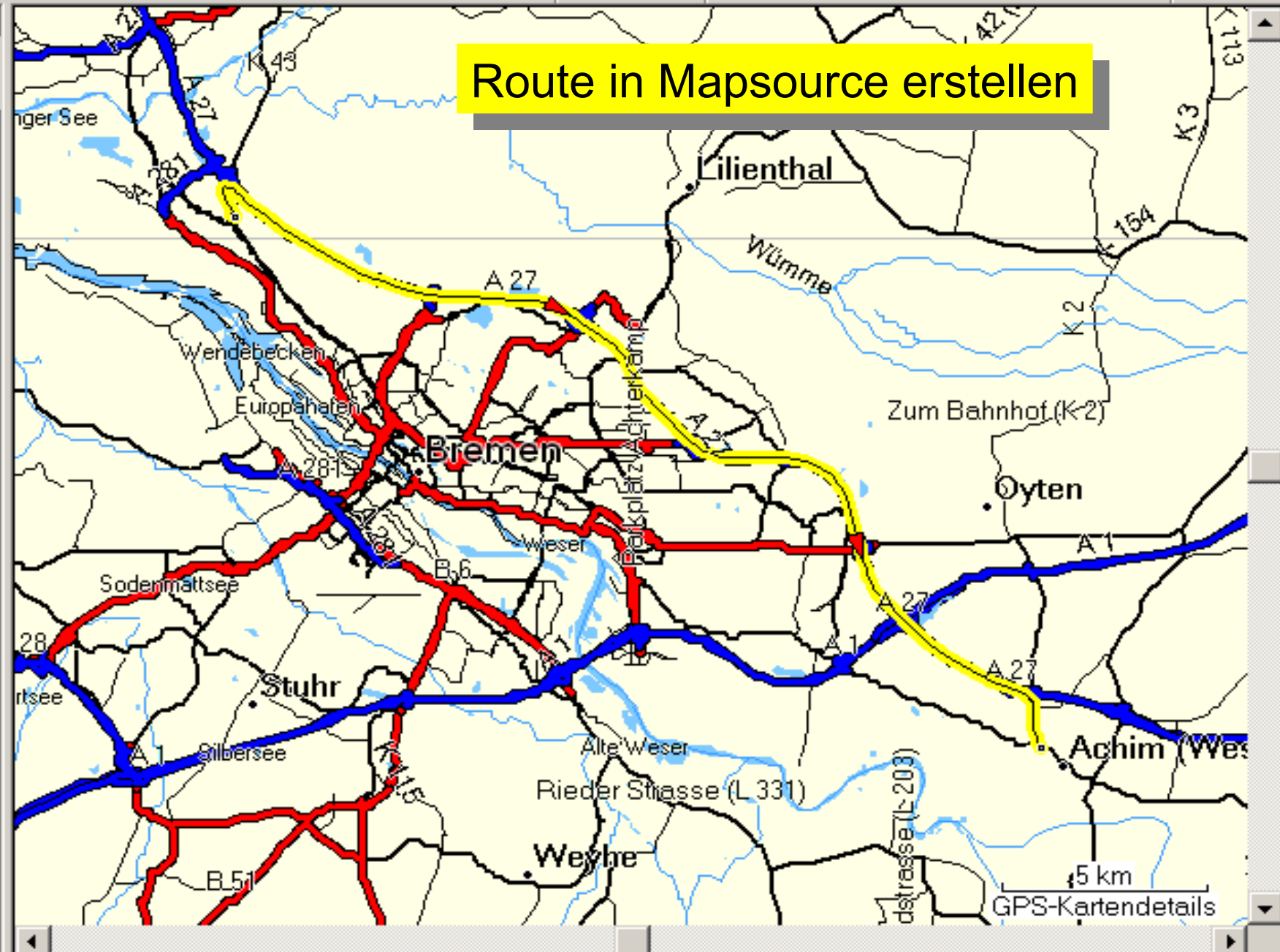

Route in Mapsource erstellen

- Neu Strg+N
- Öffnen... Strg+O
- Speichern Strg+S
- Speichern unter...**
- Drucken... Strg+P
- Druckvorschau...
- Druckereinrichtung...
- E-Mail senden...
- 1 Gröpelingen-Achim.
- 2 V:_Fahrtenbuchzie
- 3 V:\Norderstedt_ster
- 4 D:\Norderstedt_ster
- Beenden

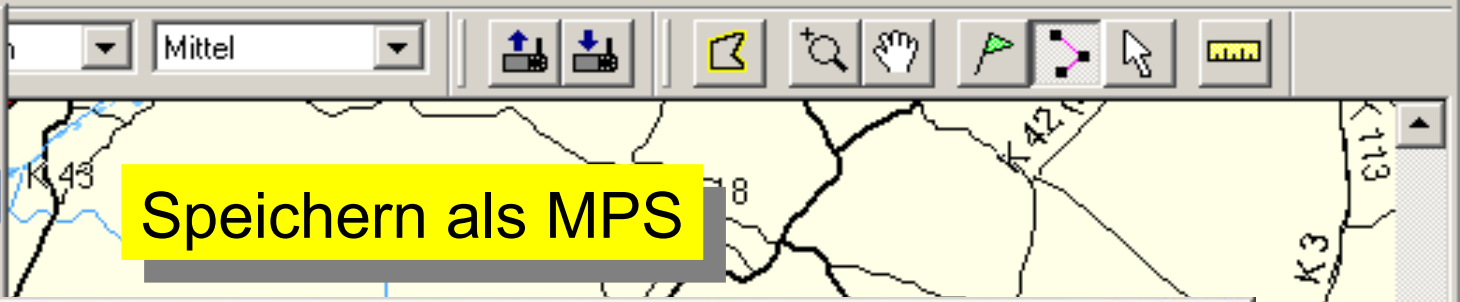

Speichern unter

Speichern in:

- ALT
- Anfänger_Bilder
- Fort_Bilder
- LightscreenPortable
- Gr-Achim.mps**
- Gröpelingen-Achim.mps

Dateiname:

Dateityp:

Arc/Poly Filter

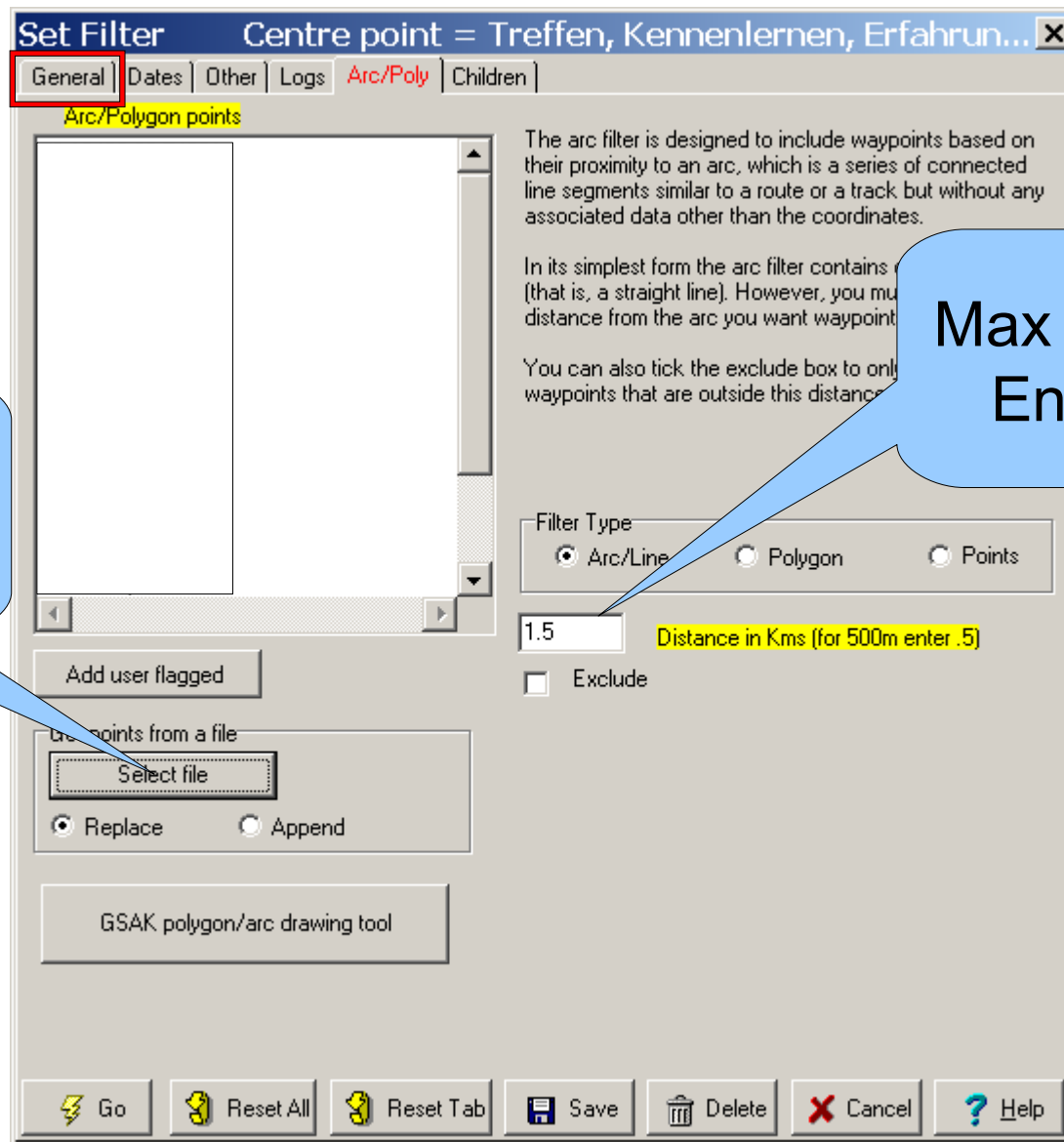

MPS Datei
auswählen

Max 1.5 KM
Entfernt

Gespeicherte Filter wählen

GSAK 7.5.1.28 DataBase: Bremen_Demo

File Search User Flags View Centre Point Waypoint Database GPS Macro Tools Help

DI [Icons] MPS PPC [Icons] CM [Icon]

Code Search Name Search **Select a saved filter** Locations Views Database

[Input] [Input] NONE ..Not active Events Bremen_Demo

Code	lg	W	NONE	Kms	Brg	Placed By	Last GPX	Found by me	User Data	DNF...	Diff	Tern
GC1FPH0		Tr	...Last active filter	0,00	N	Aeon,thepep,Irliv	09.10.2008				1,0	1,0
GC14MG7		A2	30km	1,16	N	Rufus2004	09.10.2008				1,0	1,0
GCGZN8		He	Archiviert?	1,31	NW	maunzbug	09.10.2008				1,5	1,0
GCMR1M		Ba	Easy 40	2,06	N	TandT	09.10.2008				1,5	1,5
GCV96J		De	gw4 filter	2,55	W	Tupper Teddy	09.10.2008				2,0	1,0
GC19Ww/2		Icl	gw4 filter easy	2,62	NW	Barbeckue	09.10.2008				4,5	1,0
GC12JA4		Qv	Hamburg Stadt	2,73	E	Maschus	09.10.2008				2,0	1,0
GC122Q8		He	Multi notcorr	3,01	E	caschnu	09.10.2008				3,5	1,5
GC1CAT0		Au	Nachtaches	3,49	SE	TandT	09.10.2008				4,0	1,0
GC1EC8J		bri	Notfound20	3,69	NW	Conrad & momon	09.10.2008				1,0	1,0
GCwZZR		Br	Notfound30	3,76	NW	Sven Hedin	09.10.2008				3,5	1,5
GCC688		Br	own	4,38	NW	Dilillo, adopted b	09.10.2008				1,0	2,5
GCKX88		ST	PQI	4,70	NW	Jeda	09.10.2008				4,0	1,5
GC11EPD		Die	route gröpelingen	4,89	NW	speedy_hb	09.10.2008				1,5	1,5
GC11D9N		Die	UserData	5,52	NW	speedy_hb	09.10.2008				1,0	1,0
GCwK4N		Klein & Gemein	userflag no recent dnf	6,52	NW	Tupper Teddy	09.10.2008				3,0	1,0
GC15J85		A27-Bonuscache	Gröpelingen-Achim	7,40	SE	Rufus2004	09.10.2008				1,5	1,5
GC1GZ5W		Parzellus	Die klingenden Stamme	7,68	NW	Tupper Teddy	09.10.2008				2,0	1,5

PocketQueries

Alte nach Datum
Einmal pro Woche

<input type="checkbox"/>	8.		(500) Hamburg 70 1		<input type="checkbox"/>	<input checked="" type="checkbox"/>	<input type="checkbox"/>	<input type="checkbox"/>	<input type="checkbox"/>	<input type="checkbox"/>	<input type="checkbox"/>	3/9/2009 1:02:41 PM
<input type="checkbox"/>	9.		(500) Hamburg 70 2		<input checked="" type="checkbox"/>	<input type="checkbox"/>	<input type="checkbox"/>	<input type="checkbox"/>	<input type="checkbox"/>	<input type="checkbox"/>	<input type="checkbox"/>	3/8/2009 5:02:30 PM
<input type="checkbox"/>	10.		(500) Hamburg 70 3		<input checked="" type="checkbox"/>	<input type="checkbox"/>	<input type="checkbox"/>	<input type="checkbox"/>	<input type="checkbox"/>	<input type="checkbox"/>	<input type="checkbox"/>	3/8/2009 5:47:03 PM
<input type="checkbox"/>	11.		(500) Hamburg 70 4		<input type="checkbox"/>	<input type="checkbox"/>	<input checked="" type="checkbox"/>	<input type="checkbox"/>	<input type="checkbox"/>	<input type="checkbox"/>	<input type="checkbox"/>	3/10/2009 12:35:34 PM
<input type="checkbox"/>	12.		(500) Hamburg 70 5		<input type="checkbox"/>	<input checked="" type="checkbox"/>	<input type="checkbox"/>	<input type="checkbox"/>	<input type="checkbox"/>	<input type="checkbox"/>	<input type="checkbox"/>	3/9/2009 12:03:10 PM
<input type="checkbox"/>	13.		(500) Hamburg 70 6		<input type="checkbox"/>	<input type="checkbox"/>	<input type="checkbox"/>	<input checked="" type="checkbox"/>	<input type="checkbox"/>	<input type="checkbox"/>	<input type="checkbox"/>	3/4/2009 1:09:59 PM
<input type="checkbox"/>	14.		(500) Hamburg 70 7		<input type="checkbox"/>	<input type="checkbox"/>	<input type="checkbox"/>	<input type="checkbox"/>	<input type="checkbox"/>	<input checked="" type="checkbox"/>	<input type="checkbox"/>	3/7/2009 3:39:49 AM
<input type="checkbox"/>	15.		(500) Hamburg 70 8		<input checked="" type="checkbox"/>	<input type="checkbox"/>	<input type="checkbox"/>	<input type="checkbox"/>	<input type="checkbox"/>	<input type="checkbox"/>	<input type="checkbox"/>	3/8/2009 7:01:17 PM
<input type="checkbox"/>	16.		(500) HH Sehenswert		<input type="checkbox"/>	<input type="checkbox"/>	<input type="checkbox"/>	<input type="checkbox"/>	<input type="checkbox"/>	<input type="checkbox"/>	<input type="checkbox"/>	12/17/2008 4:17:05 AM
<input type="checkbox"/>	17.		(500) HH150		<input type="checkbox"/>	<input type="checkbox"/>	<input type="checkbox"/>	<input type="checkbox"/>	<input type="checkbox"/>	<input type="checkbox"/>	<input type="checkbox"/>	6/9/2008 12:13:11 AM
<input type="checkbox"/>	18.		(500) Ignore Liste		<input type="checkbox"/>	<input type="checkbox"/>	<input type="checkbox"/>	<input type="checkbox"/>	<input type="checkbox"/>	<input type="checkbox"/>	<input type="checkbox"/>	8/12/2007 11:37:18 AM
<input type="checkbox"/>	19.		(500) Neue Caches		<input checked="" type="checkbox"/>	<input checked="" type="checkbox"/>	<input checked="" type="checkbox"/>	<input checked="" type="checkbox"/>	<input checked="" type="checkbox"/>	<input checked="" type="checkbox"/>	<input checked="" type="checkbox"/>	3/8/2009 9:19:18 PM
	Archive		Total Queries/Day		4	3	3	3	3	2	1	

Neue
Taglich
Placed last Week

Pocket Queries aufteilen

- Filtern nach Datum

By Coordinates

Degrees and minutes (MinDec) ▾

N ▾ 53 ° 33.351 '

E ▾ 009 ° 54.810 '

Within radius of

mi km

Placed during None Selected

▾

between ▾ / ▾ / ▾ and ▾ / ▾ / ▾

Pocket Queries aufteilen

- Maximal 490 Caches pro Pocketquery (falls Caches aus dem Archiv geholt werden...)



Geocaching - The Official Global GPS Cache Hunt Site You are logged in as m.zielinski. Log out

 [Geocaching Home](#) > [Pocket Queries](#) > For Geocaching

Pocket Query [return to list](#)

Thanks! Your pocket query has been modified and currently results in 465 caches. You can [preview the search](#) on the nearest cache page.

Query Name

[Delete Query](#) [Edit Query](#) [Share Query](#) [Print Query](#) [Copy Query](#)

GETTING STARTED
HIDE & SEEK A CACHE
FIND A BENCHMARK
TRACKABLE ITEMS
MY PROFILE
FORUMS
SHOP FOR GEAR

Pocket Queries Mailintegration

Get Mail [X]

User Name:

Password:

POP3 Server:

Port #: (995 for Google mail)

SSL Login: (Required for Google mail)

Only check new messages:

Download type: Attachments Header + Body

Folder name to save attachments:

Use subject to name saved files:

If Attachment exists: Overwrite Rename (by adding number)

After matching download: Delete Leave on server

Force full pop3 read:

Get emails that match on subject...

Subject: Ignore case

Load folder of saved attachments into current database when download finishes?

Load: Settings:

Settings: Save Delete

Get Mail Cancel Help

Load GPX/LOC/ZIP File [X]

Find

File types to load (files will be loaded in file date order): GPX LOC ZIP

Database:

Load options: File type: Use defaults

Database update options: Newer only Always Existing Only Add Only

How to handle the "additional" Geocaching.com waypoints: Exclude As normal waypoint As child waypoint

Clear database before loading: Warning: this will erase old data!

Found status update options (see help): Always Found Only Never

Delete file(s) loaded when finished: Yes

User Flag: Set user flag If matched, ONLY update user flag Clear all user flags first

Load type: Load file(s) Folder

Found Symbol: Update symbol in database:

County update: State update:

Settings: Save Delete

OK Cancel Help

GSAK Konfiguration

Erkennen eigener Caches

Geocaching - The Official Global GPS Cache Hunt Site

You are logged in as m.zielinski. Log out

[Geocaching Home](#) > My Profile

Quick View | [Watchlist](#) | [Geocaches \(Mine\)](#) | [Trackable Items \(Mine\)](#) | [Benchmarks](#) | [Member Features](#) | [My Friends](#)

GETTING STARTED
HIDE & SEEK A CACHE
FIND A BENCHMARK
TRACKABLE ITEMS
MY PROFILE
FORUMS
SHOP FOR GEAR
RESOURCES

ADVERTISEMENT

My logs (last 30 days)
Show all logs for: [Caches](#), [Bugs](#), or [Benchmarks](#)

Date	Cache Name	Location	Status
1/24/2002	Charter Member	Hamburg	Found
1/24/2002	Charter Member	Hamburg	Found
1/24/2002	Charter Member	Hamburg	Found
1/24/2002	Charter Member	Hamburg	Found

Hello m.zielinski!

 Charter Member
 Since: 1/24/2002
 Renewal Date: 6/1/2010
 Caches Found: 6636
 Caches Hidden: 58
[My Public Profile](#) | [Log Out](#)

Stat Bar

 m.zielinski's stats
 Found: 6636 / Hidden: 58
[View my profile](#)

My GPS
[Garmin GPSMAP 60Cx](#) ([Change](#))

Search Options
 Search for nearest caches from your home coordinates (filter out finds)

List newest in [Hamburg](#)
 View nearby [benchmarks](#)
 View nearby [waymarks](#)

[Update home coordinates](#)

[Advanced Search](#)

Field Notes
[Access My Field Notes](#) for supported GPS devices and applications.

Premium Features
[Build Pocket Queries](#)
[Manage Bookmarks](#)
[Set up Notifications](#)
[Find Caches Along a Route](#)

[View My Account Details](#) **NEW!**

Geocaching - The Official Global GPS Cache Hunt Site

My Account Details

GETTING STARTED
HIDE & SEEK A CACHE
FIND A BENCHMARK
TRACKABLE ITEMS
MY PROFILE
FORUMS
SHOP FOR GEAR
RESOURCES

My Profile [Change](#) | [Change Password](#)

Username: m.zielinski

Member ID: 38153

Full Name:* Michael Zielinski

Address:* Hamburg
Germany

Occupation: IT-Spezialist

Location: Hamburg, Germany

Forum Title: Charter Member

Signature: [Review Forum Signature](#)

*This information is not public

GSAK - Tools->Options->General „Owner ID#“

Makros

- Automatisieren von Abläufen
- Online Macro Index
- Find-Statistik (FindStatGen3.gsk)

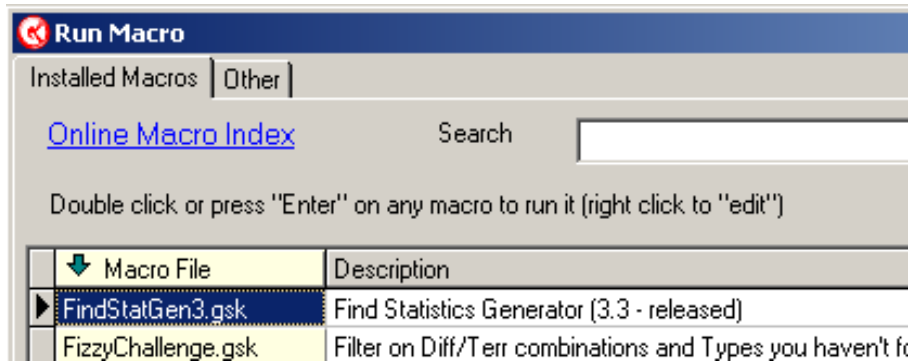

Find Statistik

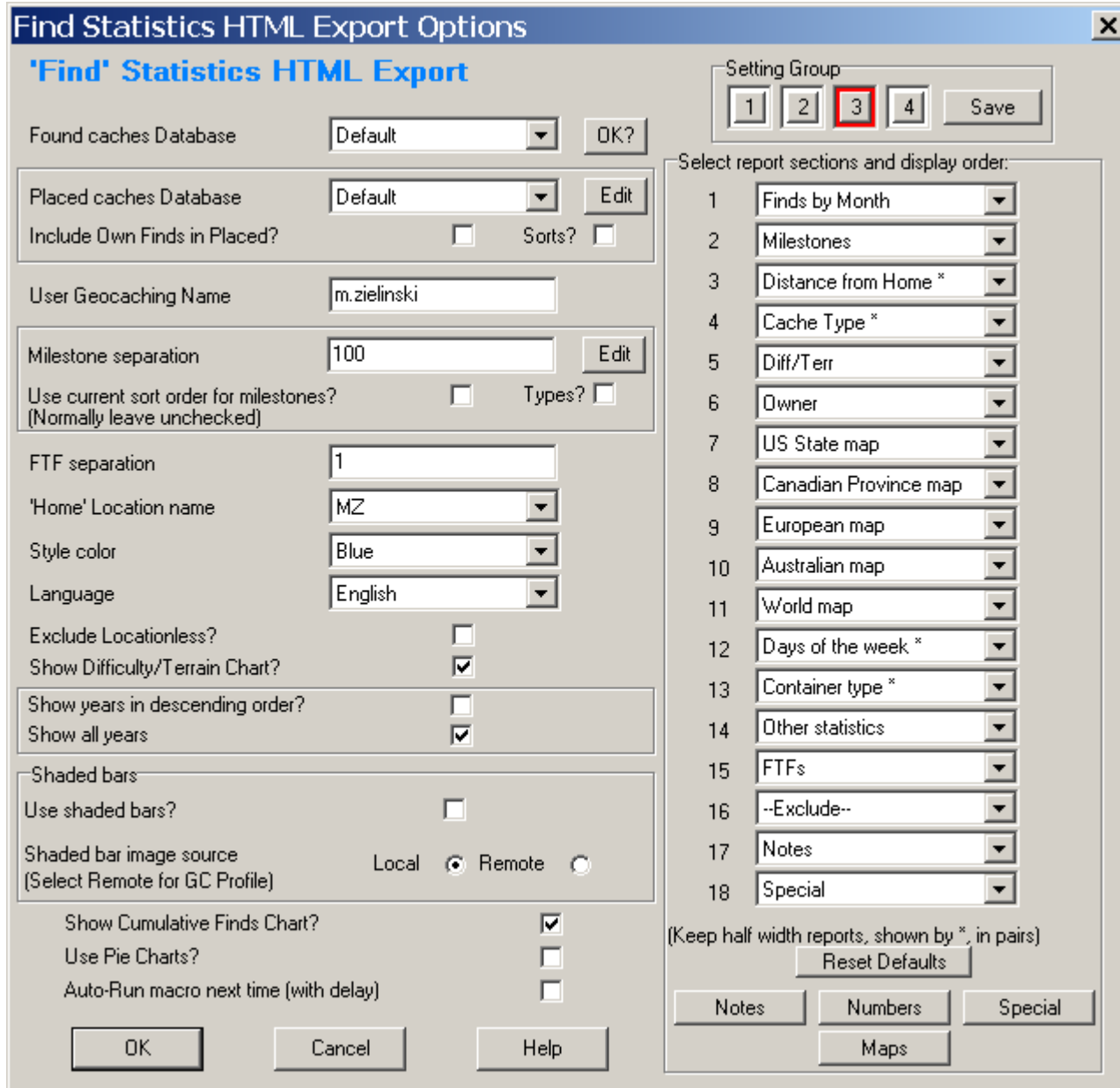

Find Statistics HTML Export Options

'Find' Statistics HTML Export

Found caches Database: Default [OK?]

Placed caches Database: Default [Edit]

Include Own Finds in Placed? Sorts?

User Geocaching Name: m.zielinski

Milestone separation: 100 [Edit]

Use current sort order for milestones? (Normally leave unchecked) Types?

FTF separation: 1

'Home' Location name: MZ

Style color: Blue

Language: English

Exclude Locationless?

Show Difficulty/Terrain Chart?

Show years in descending order?

Show all years

Shaded bars

Use shaded bars?

Shaded bar image source: Local Remote

Show Cumulative Finds Chart?

Use Pie Charts?

Auto-Run macro next time (with delay)

Setting Group: 1 2 3 4 [Save]

Select report sections and display order:

- 1 Finds by Month
- 2 Milestones
- 3 Distance from Home *
- 4 Cache Type *
- 5 Diff/Terr
- 6 Owner
- 7 US State map
- 8 Canadian Province map
- 9 European map
- 10 Australian map
- 11 World map
- 12 Days of the week *
- 13 Container type *
- 14 Other statistics
- 15 FTFs
- 16 --Exclude--
- 17 Notes
- 18 Special

(Keep half width reports, shown by *, in pairs)

[Reset Defaults]

[Notes] [Numbers] [Special]

[Maps]

[OK] [Cancel] [Help]

Alternativ ohne GSAK

GCStatistik von Macdefender

<http://www.macdefender.org/products/GCStatistic/index.html>

GSAK Konfiguration

- Symbolleiste anpassen
 - Unbenutzte Symbole löschen
 - Mapsource-Export zufügen
 - *Makros hinzufügen*

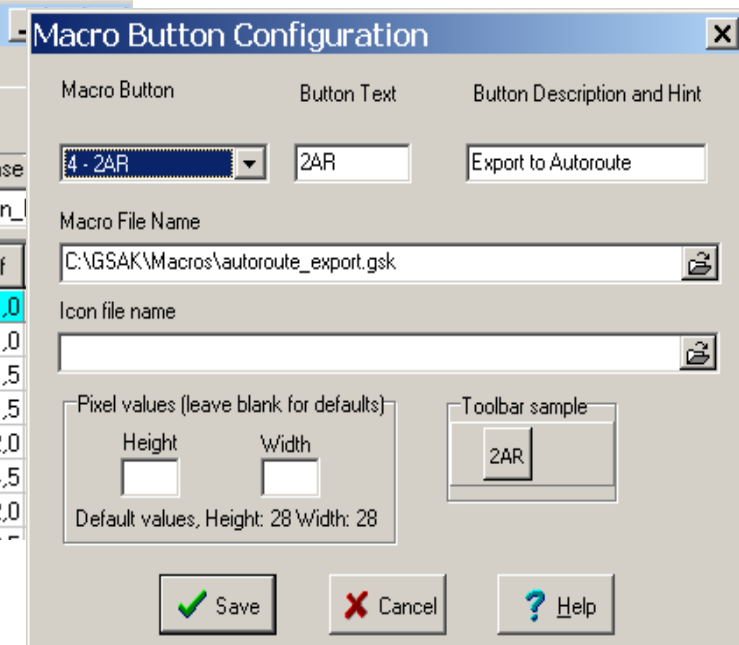
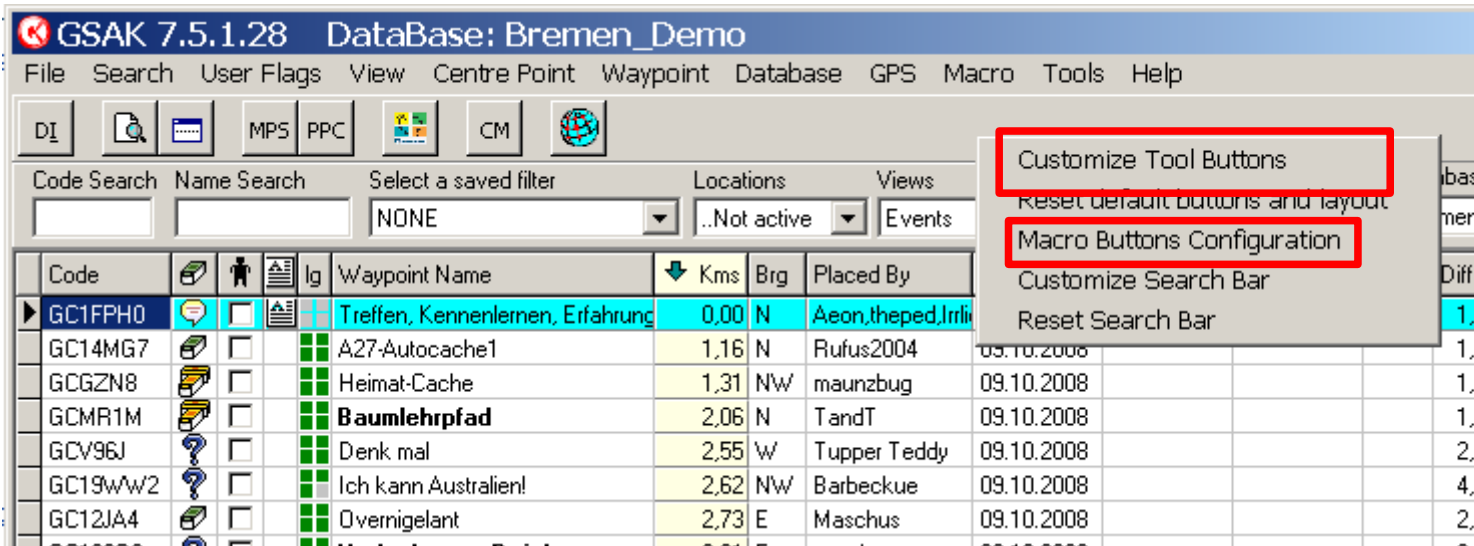
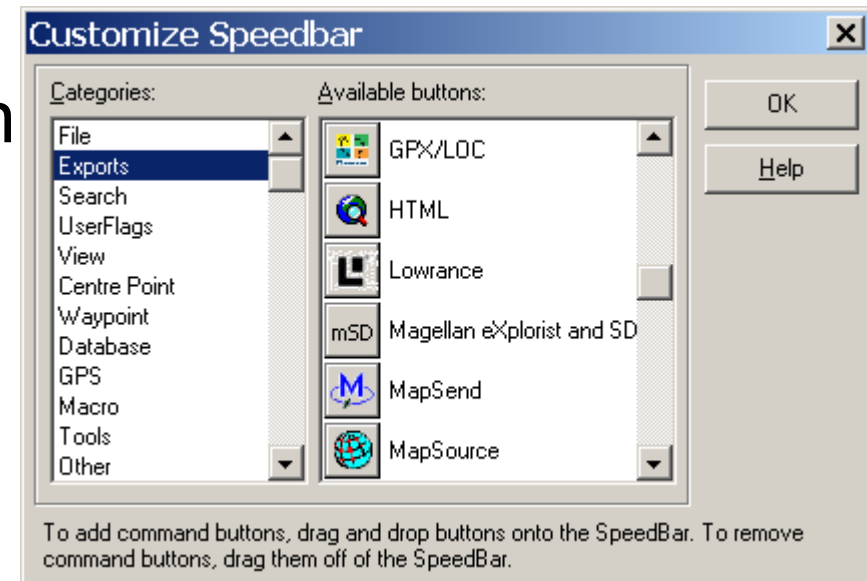

Archivierte Caches

- Nicht in PocketQueries enthalten -> werden nicht aktualisiert.
- Suchen nach Archivierten Caches:
- „archiv status“ Spalte einblenden (Tools=>Options=>Display)
- „last update“-Datum Spalte einblenden, split screen (F2)
- Sortieren nach „last update“ (Klick in Kopfzeile) (Tools=>Options=General "Move to first column after column sequence change")
- Wegpunkte deren „last update“ länger zurückliegt sind die zu untersuchenden
- Wegpunkt anklicken, dann in HTML-Fenster "click [here](#) for latest info" anklicken => Cache wird von gc.com angezeigt
- Bei archivierten Caches Doppelklick in „archive“ Spalte

GSAK Filter

Set Filter Centre point = Treffen, Kennenlernen, Erfahrun... [X]

General | Dates | Other | Logs | Arc/Poly | Children

Select a saved filter: **Notfound20** Reverse filter

Cache name: Contains []

Full text search: []
 Highlight HTML Use RegEx
 Where to Search: Everywhere Selected Items Only
 Logs User Notes Description

Distance: Less than or equal to 20 Kilometres Radius

Found status: Found Not Found Exclude caches placed by you

Placed by: Contains []

Difficulty: Less than or equal to 5.0

Terrain: Less than or equal to 5.0

Available status: Archived Temporarily Unavailable Available

User flag: Set Not set Has travel bug Yes

User data: Is Not Equal [] ig

User data 2: Contains []

User data 3: Contains []

User data 4: Contains []

Has user notes: Yes No First to find: Yes No

Travel bug name: Contains []

Source: Equal to []

Owner Name: Contains []

Symbol name: Contains []

Go Reset All Reset Tab Save Delete Cancel Help

„IG“ für Ignorieren

GSAK Filter Nachtcaches

Set Filter Centre point = Treffen, Kennenlernen, Erfahrun... X

General | Dates | Other | Logs | Arc/Poly | Children

Select a saved filter: **Nachtcaches** Reverse filter

Cache name: Contains []

Full text search: []
 Highlight HTML Use RegEx
 Where to Search: Everywhere Selected Items Only
 Logs User Notes Description

Distance: Any distance

Found status: Found Not Found

Placed by: Contains []

Difficulty: Less than or equal to 5.0

Terrain: Less than or equal to 5.0

Available status: Archived Temporarily Unavailable Available

User flag: Set Not set Has travel bug Yes No

User data: Contains [night]

User data 2: Contains []

User data 3: Contains []

User data 4: Contains []

Has user notes: Yes No First to find Yes No

Travel bug name: Contains []

Source: Equal to []

Owner Name: Contains []

Symbol name: Contains []

Go Reset All Reset Tab Save Delete Cancel Help

- Manuell vorher „night“ in Spalte „User Data“ eingetragen

PocketPC GPXSonar

Anzeigen der Daten mit GPXSonar

- „Buchhaltung“ Unterwegs, Umkreissuche
- Verschiedene GPX-Dateien laden
- Direkte Spoilersync-Integration!
- Alternative CacheMate GPX,Spoilersync

PocketPC GPX-Dateien

Speichern der GPX-Dateien aus GSAK direkt in Eigene Dateien\Pocket PC\GPX

-> Dateien werden bei Synchronisation automatisch auf PocketPC übertragen

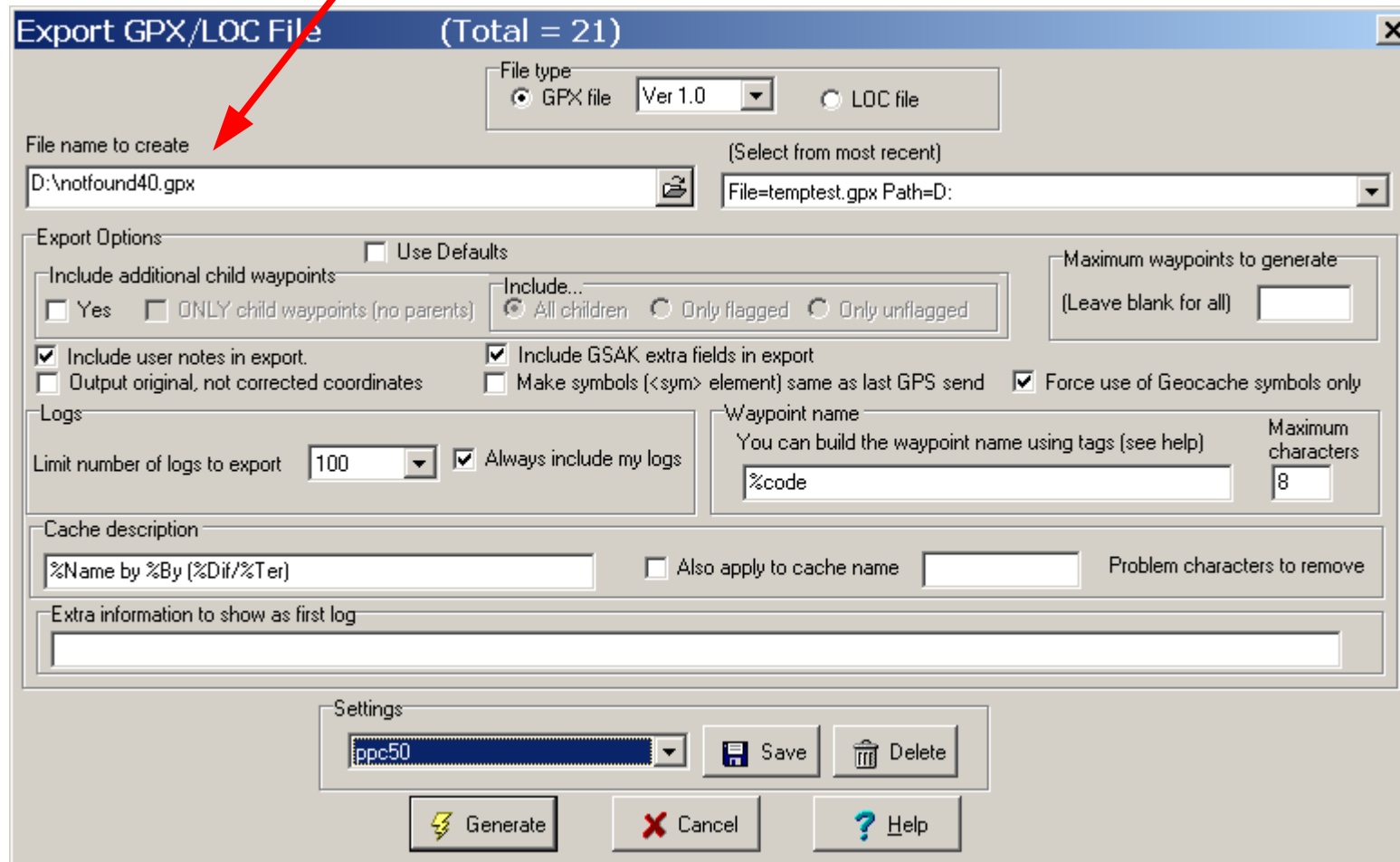

Export GPX/LOC File (Total = 21)

File type: GPX file Ver 1.0 LOC file

File name to create: (Select from most recent)
 File=temptest.gpx Path=D:

Export Options Use Defaults

Include additional child waypoints
 Yes ONLY child waypoints (no parents)

Include... All children Only flagged Only unflagged

Include user notes in export. Include GSAK extra fields in export
 Output original, not corrected coordinates Make symbols (<sym> element) same as last GPS send Force use of Geocache symbols only

Logs: Limit number of logs to export: Always include my logs

Waypoint name: You can build the waypoint name using tags (see help) Maximum characters:

Cache description: Also apply to cache name Problem characters to remove

Extra information to show as first log:

Settings:

SpoilerSync Konfiguration

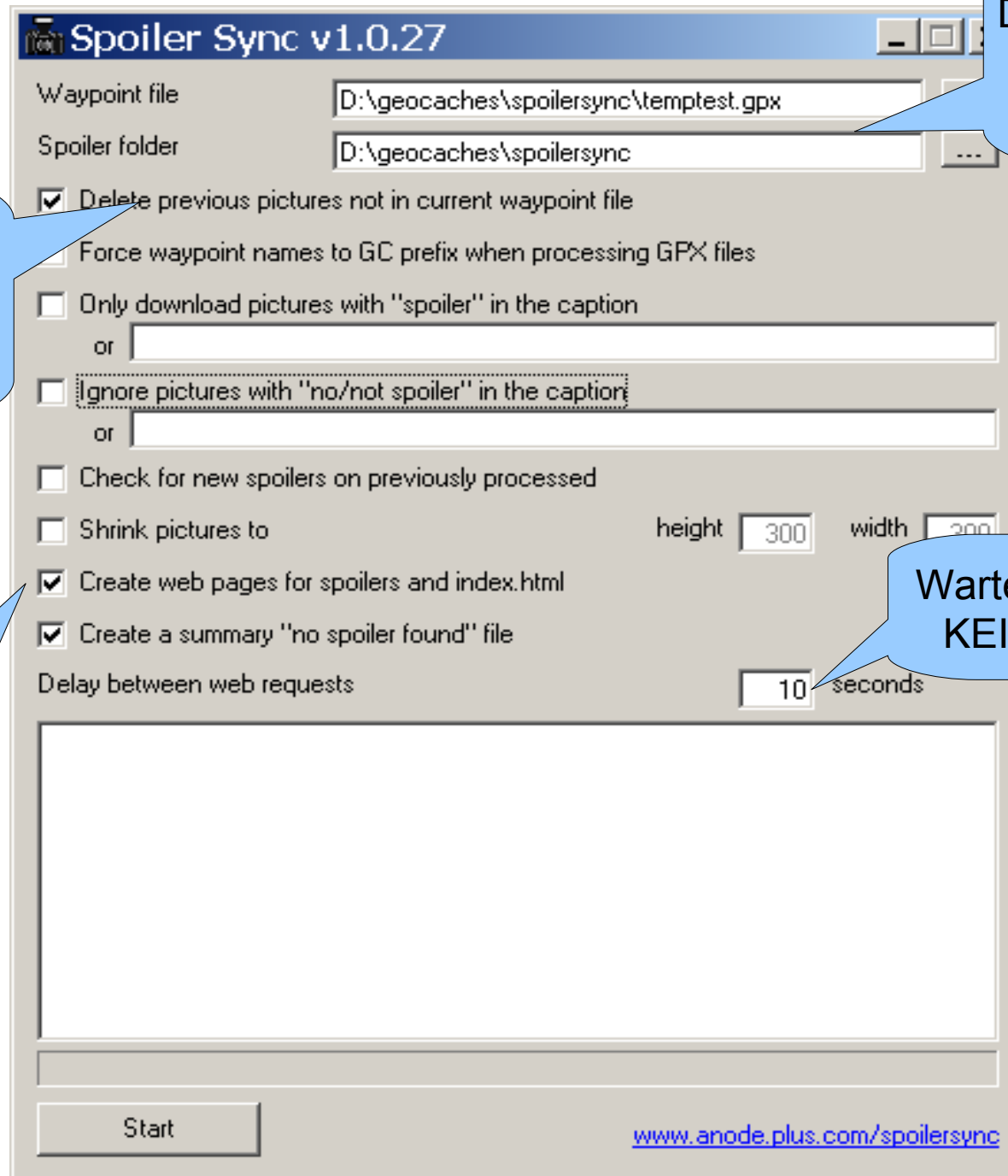

Spoiler Sync v1.0.27

Waypoint file: D:\geocaches\spoilersync\temptest.gpx

Spoiler folder: D:\geocaches\spoilersync

Delete previous pictures not in current waypoint file

Force waypoint names to GC prefix when processing GPX files

Only download pictures with "spoiler" in the caption
or

ignore pictures with "no/not spoiler" in the caption
or

Check for new spoilers on previously processed

Shrink pictures to height: 300 width: 300

Create web pages for spoilers and index.html

Create a summary "no spoiler found" file

Delay between web requests: 10 seconds

Start

www.anode.plus.com/spoilersync

Dateiname und Ordner von GPX-Datei und Spoilerbildern

Nur aktuelle Caches/Spoiler in dem Ordner – alte löschen

Muß für GPXSonar und GSAK gesetzt sein GC1CV1.html

Warten zwischen Abrufen KEINESFALLS kürzer!!

SpoilerSync GPX Datei

- Erzeugen der GPX Datei in GSAK
 - File/ Export / GPX
 - Settings speichern als “Spoilersync” -> dadurch jederzeit wieder abrufbar

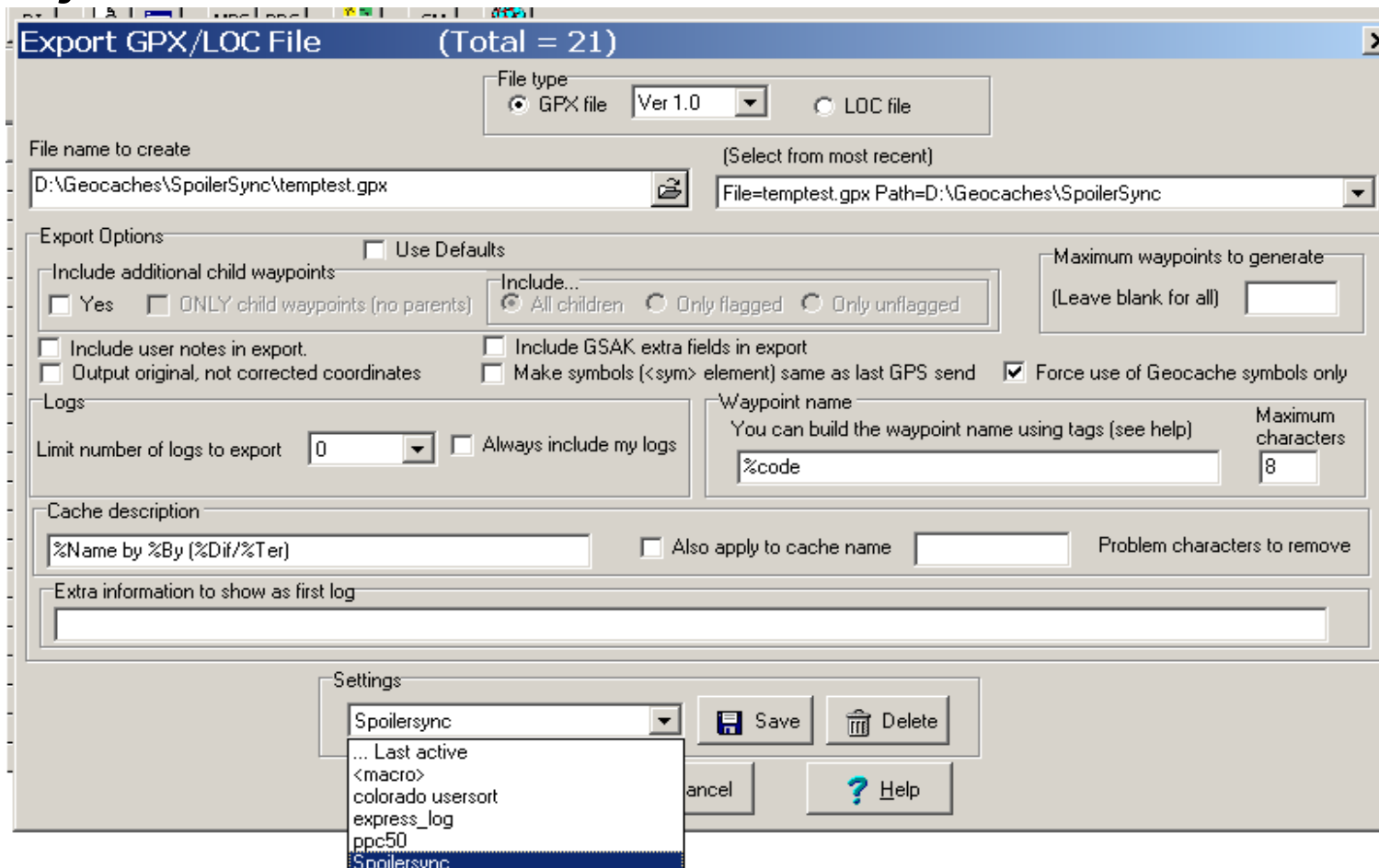

SpoilerSync Integration in GSAK

- Tools=>Options
- „!Spoiler Bild=file:///d:\geocaches\spoilersync\%code.html“
- ! vor Url zeigt den Link im Offline HTML

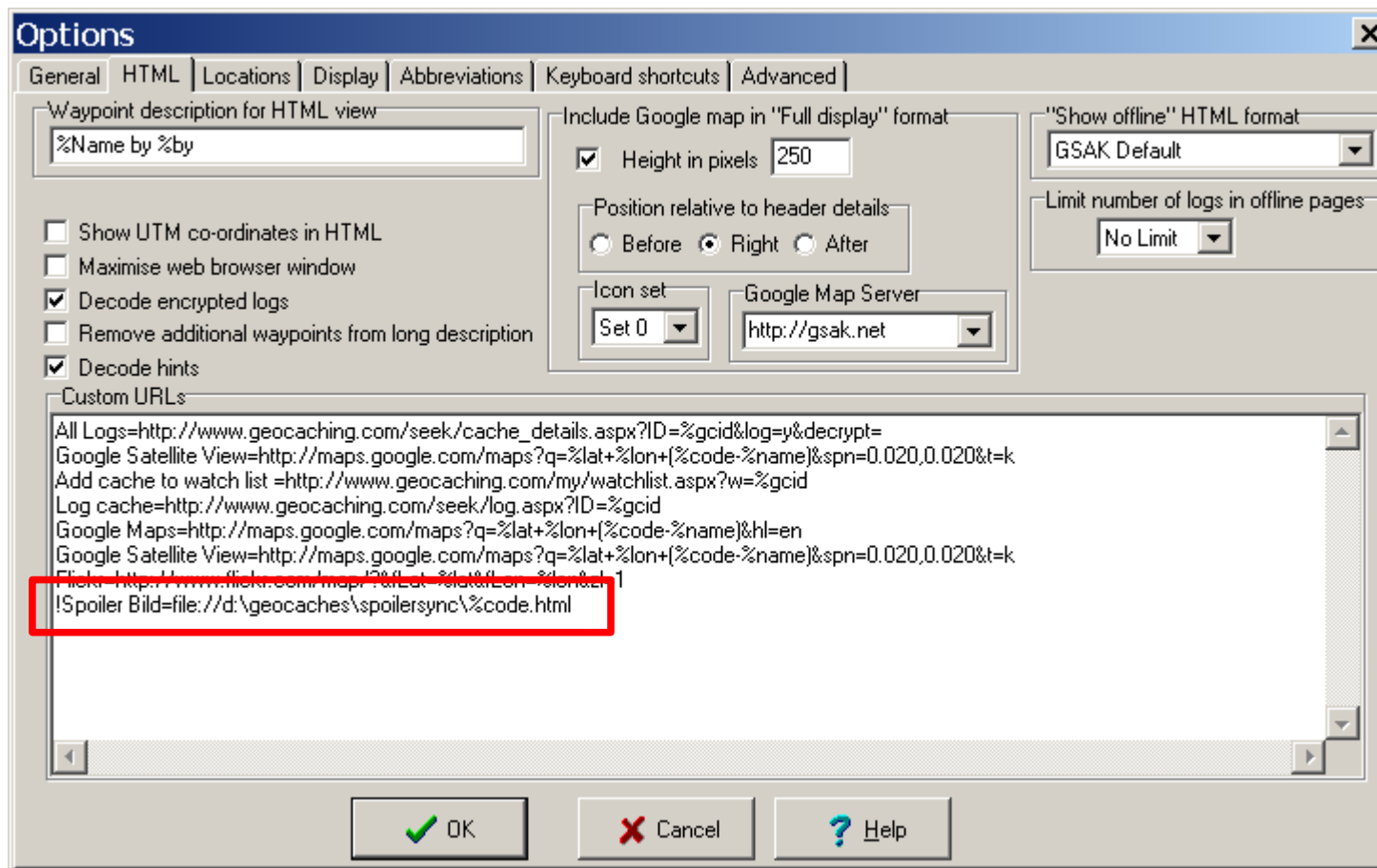

PocketPC Spoilersync

MOBSync

Dateien/Ordner z.b. von d:\geocaches\spoilersync
nach

PPC \speicherkarte\spoilersync

Abgleich automatisch per Activesync

<http://www.pdagold.com/software/detail.asp?s=454>

MobSync



MobSync
File Job View I
All Jobs Sele
MDA_MZ
Connect
Name
Spoilersync

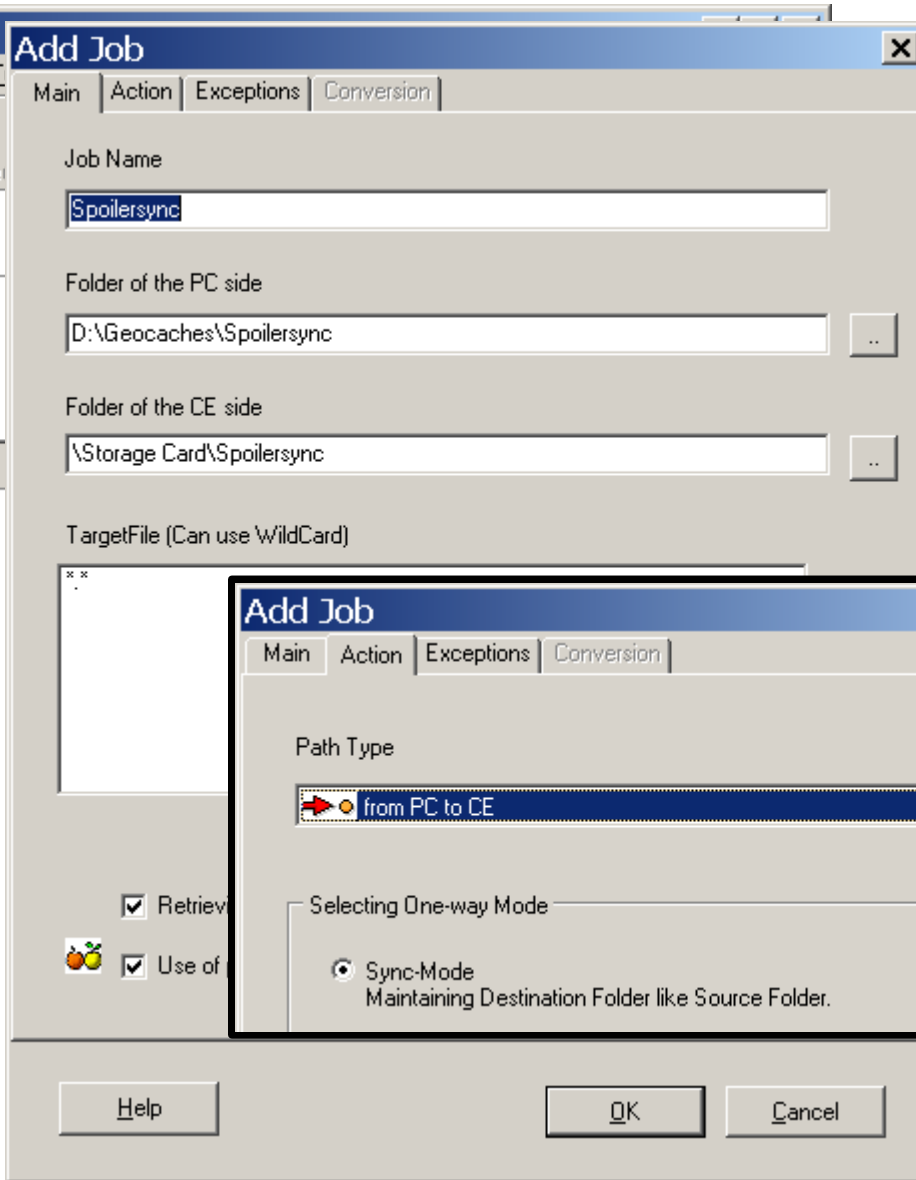

Add Job [X]
Main | Action | Exceptions | Conversion

Job Name
Spoilersync

Folder of the PC side
D:\Geocaches\Spoilersync ..

Folder of the CE side
\Storage Card\Spoilersync ..

TargetFile (Can use WildCard)
.

Retriev
 Use of

Help OK Cancel

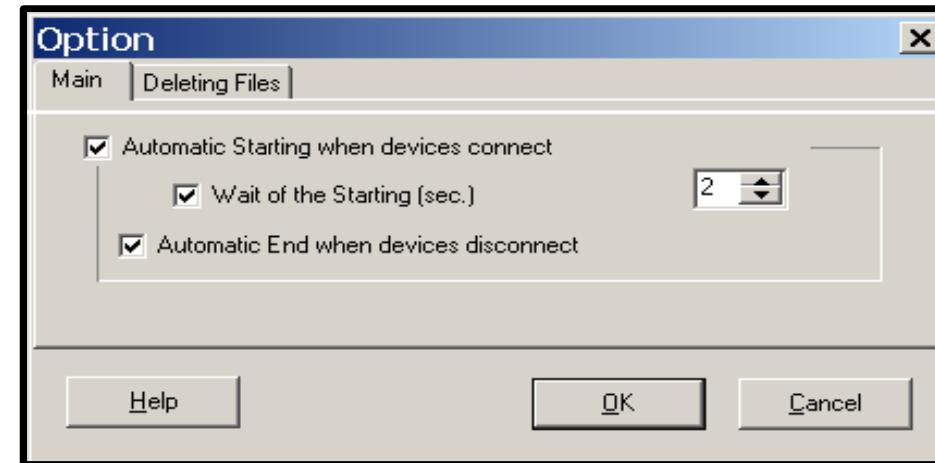

Option [X]
Main | Deleting Files

Automatic Starting when devices connect
 Wait of the Starting (sec.) 2
 Automatic End when devices disconnect

Help OK Cancel

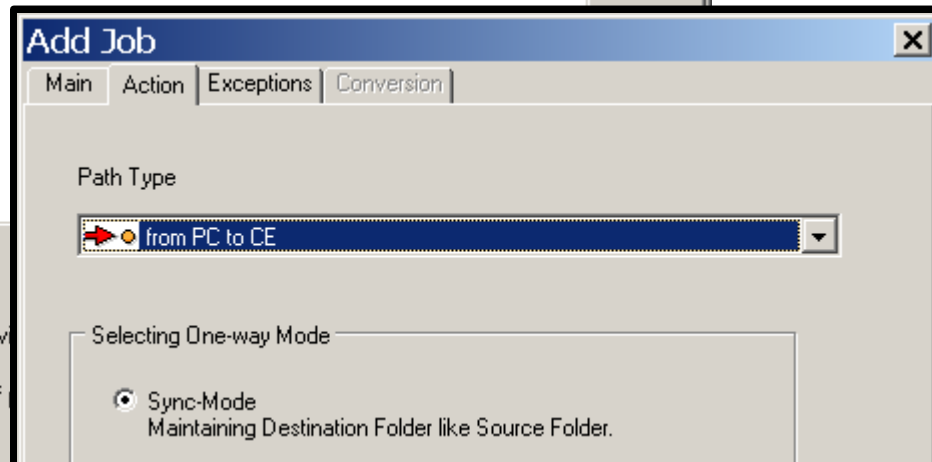

Add Job [X]
Main | Action | Exceptions | Conversion

Path Type
from PC to CE

Selecting One-way Mode
 Sync-Mode
Maintaining Destination Folder like Source Folder.

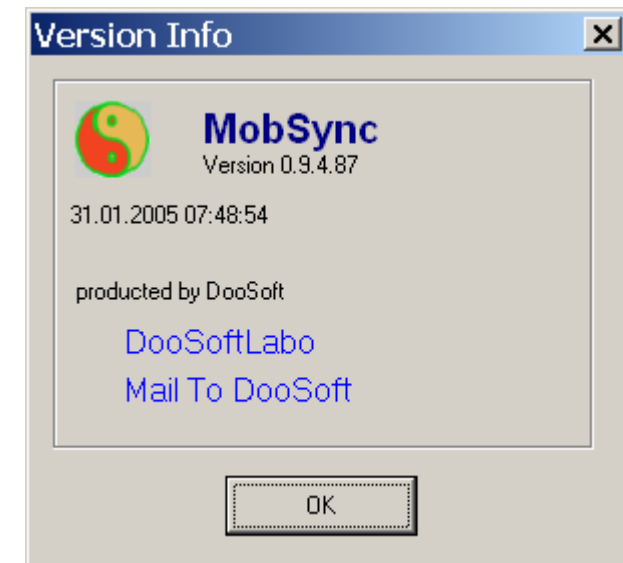

Version Info [X]

 **MobSync**
Version 0.9.4.87
31.01.2005 07:48:54
produced by DooSoft
DooSoftLabo
Mail To DooSoft

OK

PocketPC – Daten vorbereiten

Beispiel für ein GSAK-Makro:

1. Export GPX-Datei für GPXSonar
2. Export GPX-Datei für Spoilersync
3. Start von Spoilersync

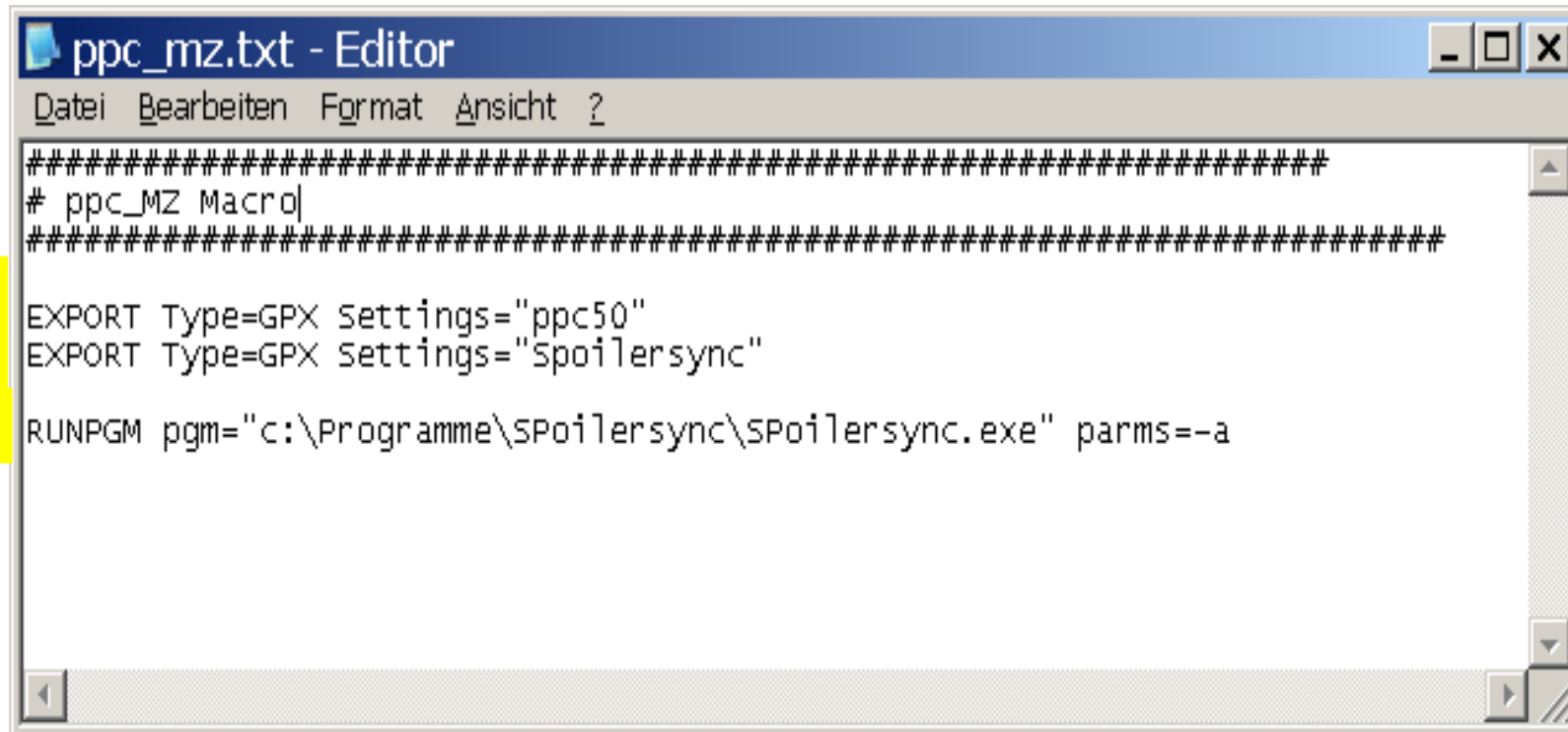

```

#####
# ppc_MZ Macro|
#####
1 EXPORT Type=GPX Settings="ppc50"
2 EXPORT Type=GPX Settings="Spoilersync"
3 RUNPGM pgm="c:\Programme\SPoilersync\SPoilersync.exe" parms=-a
  
```

Die Präsentation wird als PDF unter
<http://www.geocaching-hamburg.de> eingestellt

M.Zielinski @ gmx.de

<http://www.geocaching-hamburg.de>

